Wir leben an dem schönen Rhein
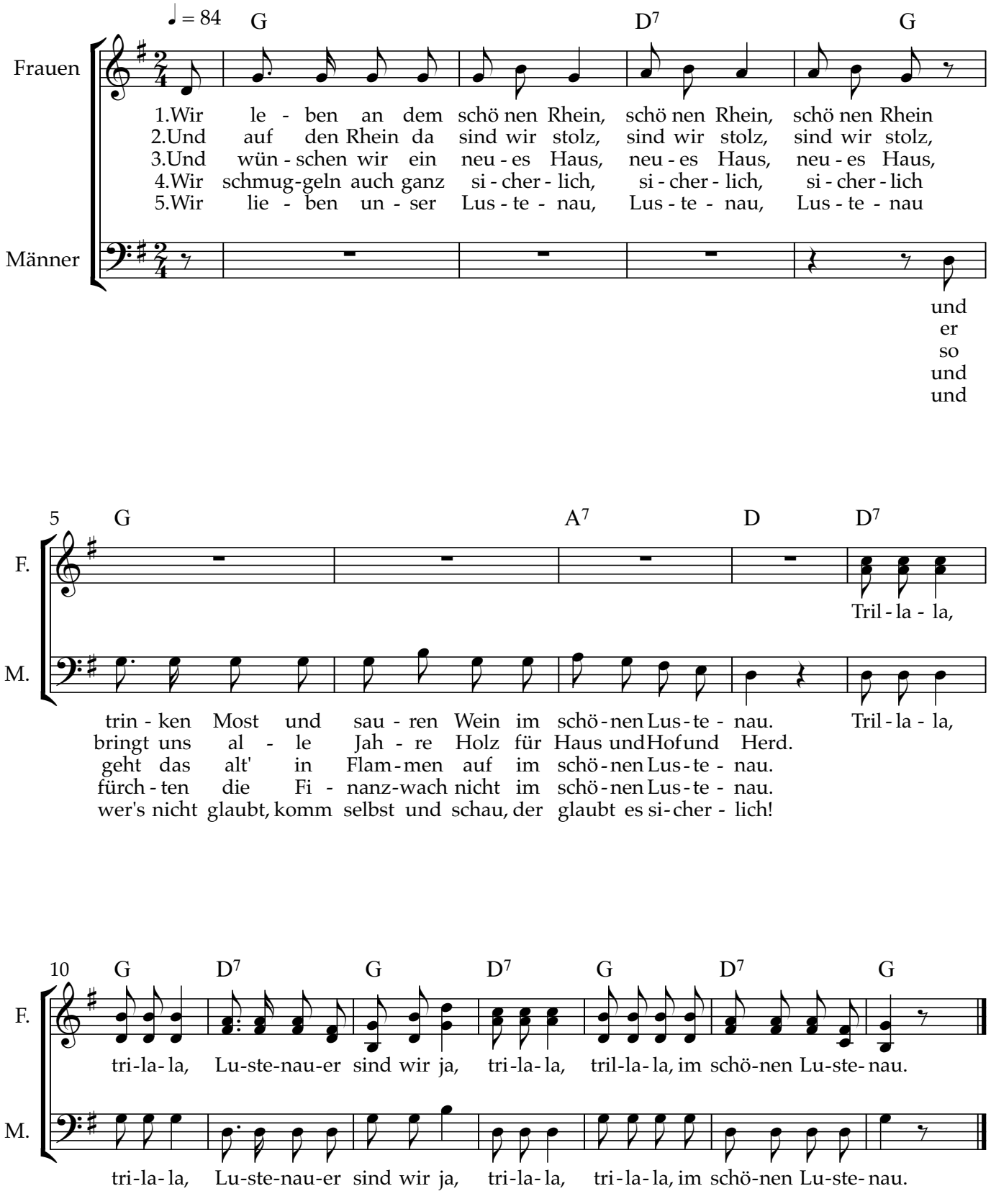
aus Lustenau